

You really must see...

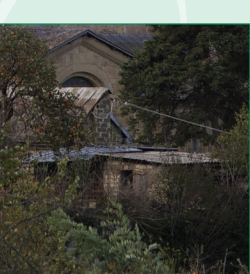

... Katskhi Pillar...

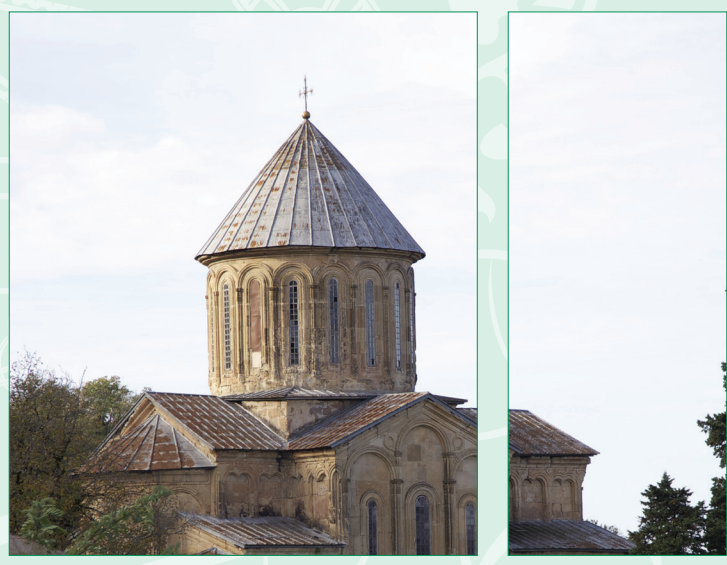

... Gelati Monastery Complex...



... Prometheus Carst Cave

Imereti

WELCOME TO IMERETI

The region of Imereti was originally part of the ancient Colchis kingdom. A legendary place, well known for its abundance of gold, it was here that the Argonauts were said to have travelled to find the Golden Fleece.

Archaeological digs have revealed the remains of a massively rich and thriving Hellenistic culture. Bronze and gold statues of incredible workmanship, jewelry and glassware confirm that, since the Bronze Age at least, Imereti has been a place of highly sophisticated culture.

Some of Imereti's cultural and historical monuments date back to as early as the Neolithic (late Stone Age) era, however many modern architectural accomplishments can also be found in the region. During the 10-12th centuries Imereti had a renaissance period in which a number of masterpieces of Georgian architecture were created, including the Bagrati Cathedral and Gelati Monastery Complex – both UNESCO world heritages sites.

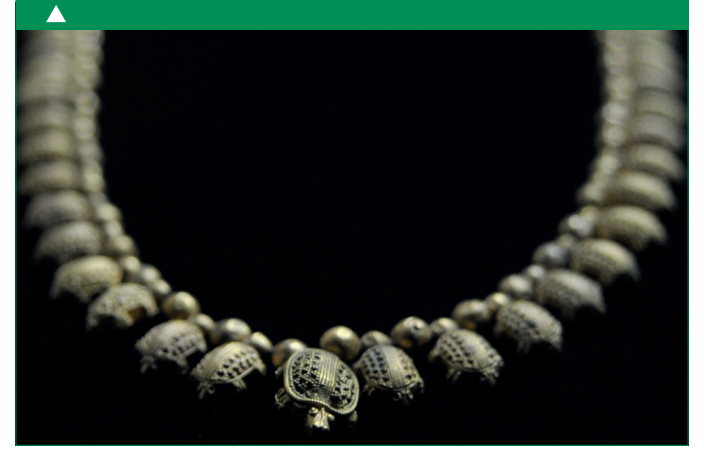

FOOD AND WINE

Imereti is best known for its spicy, delicious food, its crisp white wine and the friendliness of its inhabitants. Much of Imereti food is cooked in clay pots with plenty of locally grown herbs and walnuts. Above all its famous hospitality means it is literally impossible to travel to Imereti without being welcome into somebody's home to share a delicious Georgian Supra (feast) to be fed, toasted and generally treated like visiting royalty.

This area of Georgia grows some unique wine varieties (over 500 grape varieties are grown all over Georgia) and there is evidence that wine production here dates back over eight thousand years.

ADVENTURE

Wild canyons, roaring waterfalls and spectacular caves make this region impossible for any adventure seeking tourists to miss. In many of the caves you can find underground lakes and even original dinosaur footprints, preserved untouched for millions of years.



GENERAL INFORMATION

Kutaisi

Kutaisi, Imereti's main city, is Georgia's second largest city after Tbilisi. The elegant, tree lined streets of the 19th century houses stretching down to the banks of the Rioni River, along with several attractive parks, make Kutaisi a very beautiful place to stroll around and to take in some of the many sights.

In the Jewish Quarter a number of Synagogues demonstrate the long history of the Georgian Jewish community. The town's largest synagogue, built in 1866 can seat 500 worshippers and the magnificent churches of Bagrati and Gelati – both UNESCO world heritages sites – testify to the importance of the region.

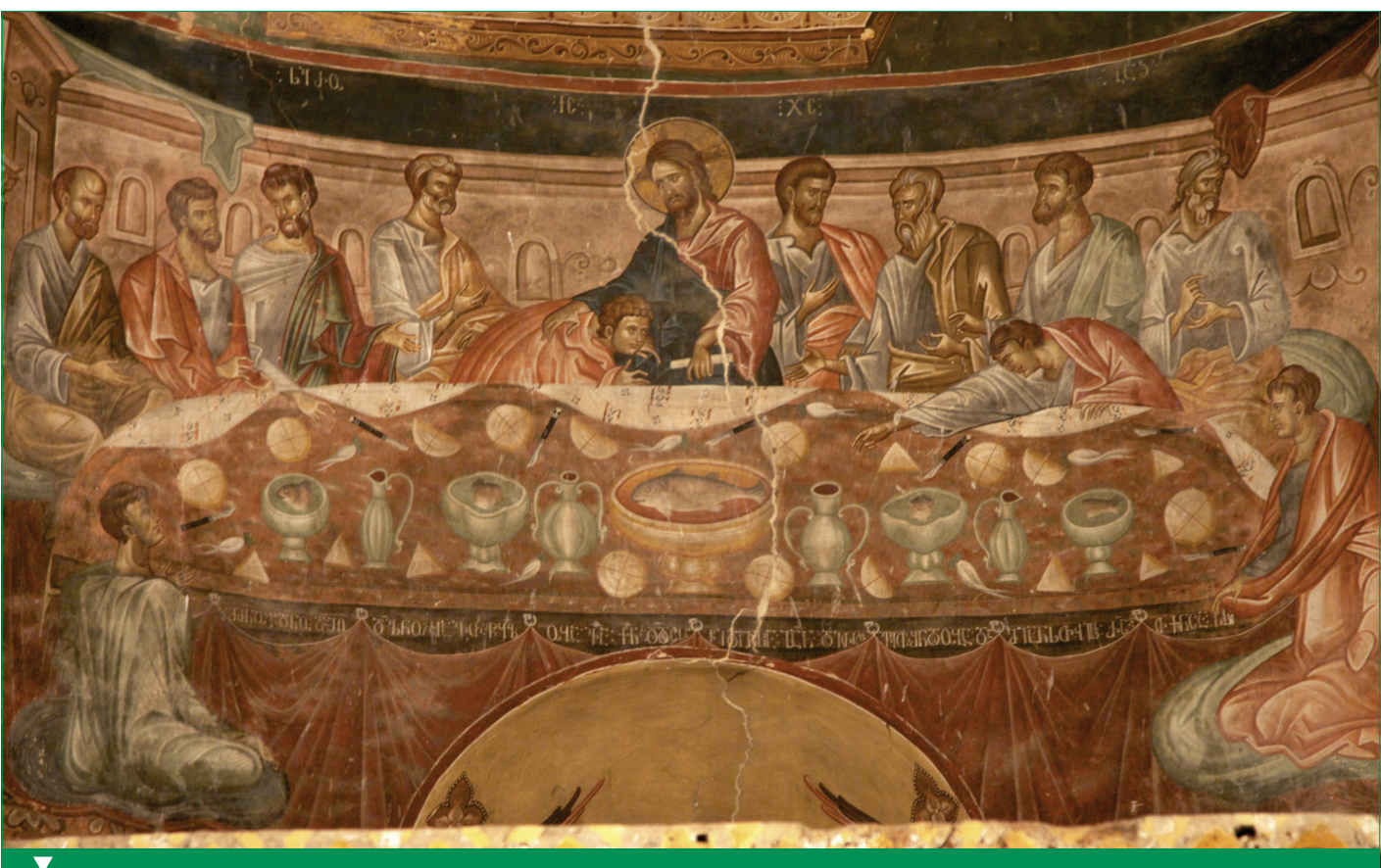

CULTURAL HERITAGE

Ubisa

The Ubisa Monastery is one of the most important examples of Georgian monument paintings. The complex consists of a basilica, a tower and the ruins of monastery buildings. The Saint George Basilica was built in the 9th century and houses a unique collection of murals, from the late 14th century painter Damiane, influenced by art from the Byzantine period (1261-1453).

Gelati Monastery Complex

The Gelati Academy and Monastery were founded by King David Aghmashenebeli, in 1106 and you can see his grave at the southern end of the cathedral at the main entrance. The popular and revered King David wanted to be buried in a place where everyone coming to the monastery would step on his grave and according to legend the gravestone is the same height as the King himself. During the 12-13th centuries Gelati was one of the biggest religious, educational, scientific and philosophical centres of Georgia. The complex includes the main cathedral of the Virgin, the church of Saint George, a belfry and the academy building. In 1510 the Monastery was set on fire by Turkish invaders, but it was quickly repaired and re-built. To commemorate the re-opening, a group portrait of rulers was painted which includes an image of David Aghmashenebeli himself.

Bagrati Cathedral

Bagrati Cathedral proudly watches over Kutaisi and the Rioni River and has been the home of the Colchis Kings since ancient times. The cathedral, is regarded as a masterpiece in the history of medieval Georgian architecture. Since 1994 the Cathedral has been under the protection of UNESCO and there are regular religious services held in the cathedral. It's been renovated recently.

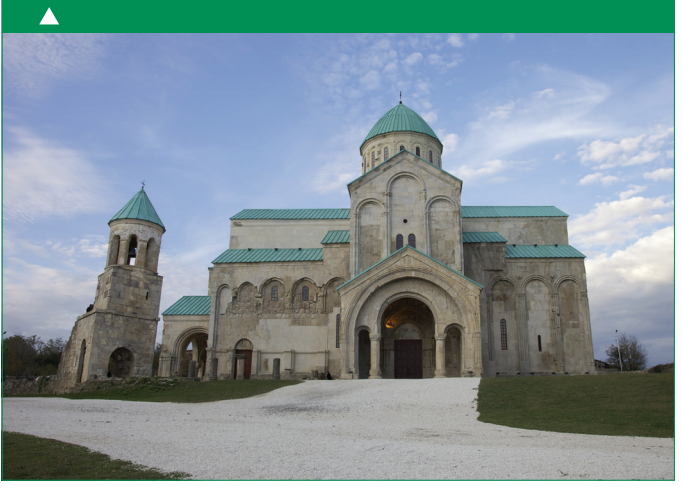

Geguti Palace

Geguti is a ruined Georgian medieval royal palace, 7km south of the city of Kutaisi. The ruins occupy an area of over 2,000 square metres alongside the Rioni River. The earliest structure dates back to the 8-9th centuries and the main complex was constructed during what is considered to be medieval Georgia's "golden age". The Geguti palace is frequently featured in Georgian annals as the beloved place of rest of Georgian royalty.

Motsameta Monastery

The name of the Motsameta Church (meaning "the place of martyrs") is tied to two noble brothers of Argveti, David and Constantine Mkheidze, who organised a revolt against the Arabs. The revolt was unsuccessful and the Arabs captured both brothers, proposing forgiveness if the brothers converted to Islam. The brothers refused and were tortured, their bodies thrown down the cliff into the river, known as Tskaltsitela ("The Red Water") ever since. The bodies of David and Constantine were buried on a nearby hill and the church declared both of them

saints. Later, during the 11th century, King Bagrat IV built a temple over their graves. Motsameta was a naturally unreachable place due to its location: it is surrounded by the Tskaltsitela River from three sides and the large wall on the fourth. According to a legend, there used to be a secret tunnel between Motsameta and Gelati Monasteries.

Mgvimevi Monastery Complex

Mgvimevi Monastery is located in the village of the same name. The monastery is partly carved into the side of a cliff and is difficult to access. The facade of the main temple is decorated with crosses and engravings. Painted frescos from the 13th century are still visible on the northern wall of the temple, while the paintings on the southern side date back to the 16th century. The front door is a unique masterpiece of wood carving.

Vani Nakalakari

Vani is situated in West Georgia and used to be one of the most important cities of Old Kolkheti, reaching its peak of development in the 3-1 centuries B.C. During the 6th-4th centuries B.C. Vani used to be one of the most important political centres and the royal residence of the Kolkheti Kingdom.

The first stage was represented with wooden buildings, rock altars, various ceramic layers and rich burials (diadems with beautiful handcrafting, sculptured images of animals, bracelets, cups, heraldic images and necklaces), also silver jewellery, bronze and ceramic pottery. Imported ceramic and steal pottery have been found in tombs and cultural layers. This proves that there used to be trade-economic and cultural relationship with Greek world.

Katskhi Pillar

Katskhis Pillar (Sveti) is located near the town of Chiatura. The two churches found here are some of the earliest surviving churches in the world, and are an incredible monument to Christianity, located in a spectacular setting. The first church dates back to the 5th century and the second one was built around a century later. They are built at the top of a 40 metre high cliff, which can only be reached by climbing a metal ladder. This is not a typical location for churches in Georgia and we now believe that Katskhi was the home of hermit monks who came from the Middle East.



Prometheus Cave

Prometheus cave is one of the most beautiful and interesting caves of Europe, rich with various stalagmites and stalactites. It is

characterized by the variety of underground rivers and picturesque landscapes. Tourists can follow a 1200m path within the cave.

Sataplia Karst Cave

Sataplia karst cave (600m long) is located near Kutaisi, in Tskhaltubo municipality. It was discovered in 1925 and 10 years later, in 1935, the Sataplia Nature Reserve was established to help protect the cave and the dinosaur's foot-prints discovered nearby.

SPA RESORTS

There are a number of spas in Imereti region which are known for their healing properties.

Tskaltubo

The resort of Tskhaltubo is located in the western part of Georgia, 7km from Kutaisi and is famous for its unique thermal mineral waters. The natural temperature of the water is 33-35 °C, Tourists have been coming here for centuries to bathe their weary bodies in its lovely warm and therapeutic waters.

Sairme

The mineral springs of Sairme are located in Khanistskali river gorge at the altitude of 880-1000 metres above sea level. Sairme attracts numerous guests due to the well-known medical properties of its mineral and thermal waters.

Nunisi

Between Khashuri and Kharagauli on the northern edge of the National Park, deeply hidden in the subtropical forests, lies the health resort of Nunisi. This resort is famous for its mineral water springs, however the church of the virgin built in the end of the 6th century is too charming not to visit. There is a Spa Hotel in Nunisi and a camp site at the resort.

PROTECTED AREAS

The Borjomi-Kharagauli National Park

The Borjomi-Kharagauli National Park is one of the largest in Europe – it covers more than 76,000 hectares of native forest and sub-alpine and alpine meadows, and is home to rare species of flora and fauna. The forests of the Kharagauli are a combination of dark coniferous, deciduous and mixed forests.

Rare and endemic species noted in Georgia's Red Book (a list of endangered and protected species) can be found here and it is possible to find grey wolves, lynx, and brown bears as well as roe deer and wild boar. The golden eagle, griffon vulture, black vulture, and Caucasian black grouse can also be seen in the area.



Sataplia Strict Nature

Sataplia (the place of honey) is located very close to Kutaisi, on Sataplia Mountain. Its mountainous landscape is almost fully covered by the Colchis Forest. Apart from the bee colonies found here, there are numerous caves including the famous Sataplia cave. This cave has been carved out by a stream over the past 30 million years and over 200 dinosaur footprints have been discovered here.

Ajameti Protected Area

The Ajameti Reserve is located in the Baghdati municipality and consists of three districts almost entirely covered with virgin forest. Many of the trees are over 250 years old.

Although less animal and bird species inhabit here, it's still possible to see jackals, the Leisler's bat, Caucasian squirrel, Caucasian otter and its largest mammal the roe-deer. It is incredibly popular with migrating birds. Over 60 species have been registered here.



NOT FOR SALE • PRINTED IN GEORGIA • 2017

Georgian National Tourism Administration
 Email: info@nta.ge
 4, Shant'ko St., 0105, Tbilisi, Georgia
 www.georgiatourism.gov.ge

Working Hours: 09:00 - 18:00
 Working Days: Everyday

Address: 39a, Rustaveli Street
 Kutaisi.

Tskaltubo Tourism Information Center
 located 14 km (8.7 mi) west of International Airport.
 Schedule are available at Kutaisi International Airport.

E-Mail: tskaltubo@nta.ge
 Phone: (+995 5 95) 08 82 19 (2, Station Square).

Kutaisi International Airport
 Trains travel to and from Tbilisi
 Tourism Information Center
 Address: Kopitani Settlement
 Central Railway Station
 E-Mail: tkutaisi@nta.ge
 Phone: (+995 5 95) 08 82 19
 Working Days: Everyday
 Airport flights to Kutaisi Inter

By Air
 Taxes can be hired from the
 Address: 9a, Rustaveli Avenue
 city.
 E-Mail: tkutaisi@nta.ge
 Phone: (+995 431) 24 11 03

Kutaisi Tourism Information Center
 to the north and Mtskheta or west, the Caucasus Mountains
 Station (10, Vasadze str., near the Tskhenistskali River to the
 str., Gdani) / "Sviri" Bus
 Bus Station (4, Karati
 Square, Bus Station, "Dibube
 Imereti. It borders the Likhi
 Mountain range to the East.
 Imereti from Tbilisi: "Sadgun
 Mimbuses run regularly to
 Imereti is divided into Zemo
GETTING AROUND
 Imereti

PUBLIC TRANSPORTATION

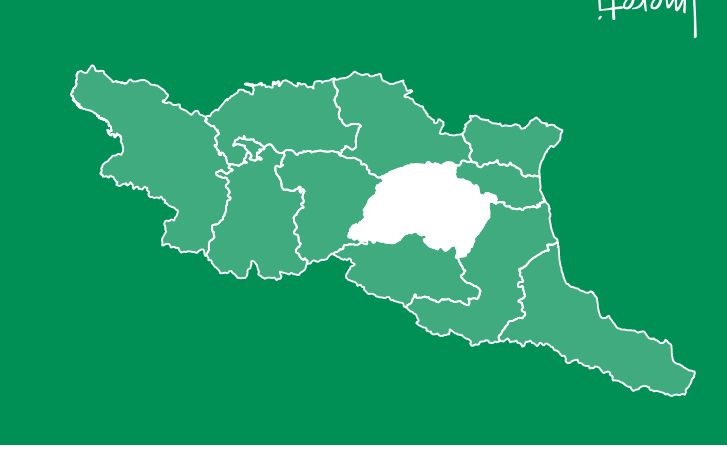

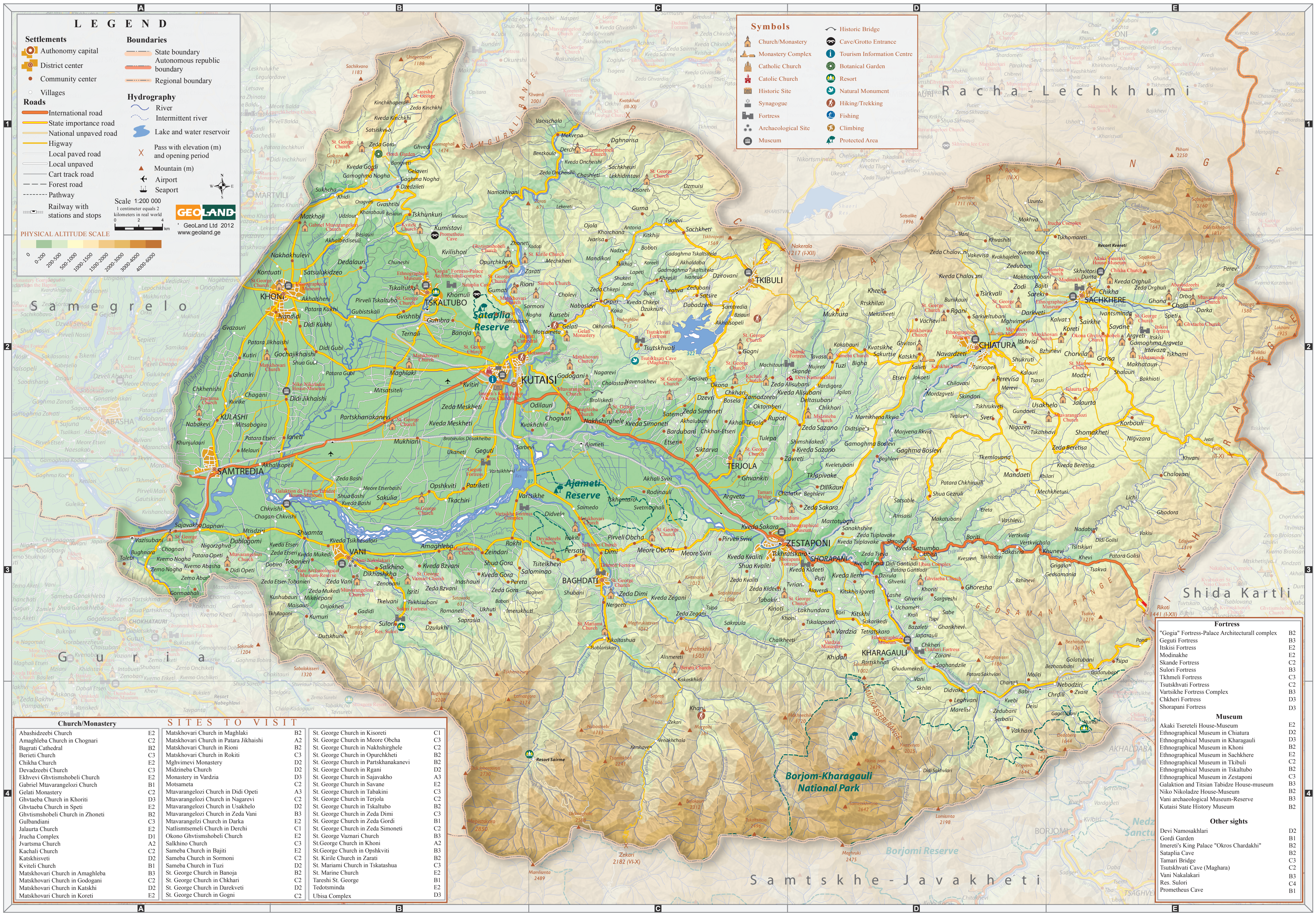

LEGEND

- Settlements**
 - Autonomy capital
 - District center
 - Community center
 - Villages
- Roads**
 - International road
 - State importance road
 - National unpaved road
 - Higway
 - Local paved road
 - Local unpaved
 - Cart track road
 - Forest road
 - Pathway
 - Railway with stations and stops
- Boundaries**
 - State boundary
 - Autonomous republic boundary
 - Regional boundary
- Hydrography**
 - River
 - Intermittent river
 - Lake and water reservoir

Scale 1:200 000
1 centimeter equals 2 kilometers in real world



PHYSICAL ALTITUDE SCALE

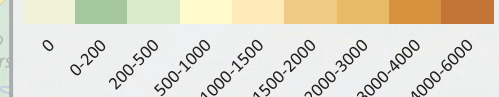

Symbols

- Church/Monastery
- Monastery Complex
- Catholic Church
- Historic Site
- Synagogue
- Fortress
- Archaeological Site
- Museum
- Historic Bridge
- Cave/Grotto Entrance
- Tourism Information Centre
- Botanical Garden
- Resort
- Natural Monument
- Hiking/Trekking
- Fishing
- Climbing
- Protected Area

Samegrelo

Shida Kartli

Church/Monastery

Abashidzebi Church	E2
Amaghleba Church in Chognari	C2
Bagrati Cathedral	B2
Berieti Church	C3
Chikha Church	D2
Devadzebi Church	C3
Ekhvevi Ghitvismshobeli Church	E2
Gabriel Mtavarangelozhi Church	B1
Gelati Monastery	C2
Ghvtba Church in Khoriti	D3
Ghvtba Church in Speti	E2
Ghitvismshobeli Church in Zhoneti	B2
Gulbandiani	C3
Jalaurta Church	E2
Jrucha Complex	D1
Jvartsma Church	A2
Kachali Church	C2
Katskhisveti	D2
Kviteli Church	B1
Matskhovari Church in Amaghleba	B3
Matskhovari Church in Godogani	C2
Matskhovari Church in Katskhi	D2
Matskhovari Church in Koreti	E2

SITES TO VISIT

Matskhovari Church in Maghlaki	B2
Matskhovari Church in Patara Jikhaishi	A2
Matskhovari Church in Rioni	B2
Matskhovari Church in Rokiti	D2
Mghvimevi Monastery	C3
Midzineba Church	D2
Monastery in Vardzia	D3
Motsmeta	C2
Mtavarangelozhi Church in Didi Opeti	A3
Mtavarangelozhi Church in Nagarevi	C2
Mtavarangelozhi Church in Usakhele	D2
Mtavarangelozhi Church in Zeda Vani	B3
Mtavarangelozhi Church in Darka	E2
Natlitsmsemeli Church in Derchi	C1
Okono Ghitvismshobeli Church	E2
Salkhino Church	C3
Sameba Church in Bajiti	A2
Sameba Church in Sormoni	C2
Sameba Church in Tuzi	D2
St. George Church in Amaghleba	B3
St. George Church in Godogani	C2
St. George Church in Chkharhi	D2
St. George Church in Darekveti	D2
St. George Church in Koreti	E2

St. George Church in Kisoreti	C1
St. George Church in Meore Obcha	C3
St. George Church in Nakshirghelo	C2
St. George Church in Opurchkheti	B2
St. George Church in Partskhanakanevi	B2
St. George Church in Rgani	A3
St. George Church in Sajavakho	D2
St. George Church in Savane	E2
St. George Church in Tabakini	C3
St. George Church in Terjola	B2
St. George Church in Tskaltubo	C2
St. George Church in Zeda Vani	B3
St. George Church in Zeda Dimi	C3
St. George Church in Zeda Gordi	B1
St. George Church in Zeda Simoneti	C2
St. George Vaznari Church	B2
St. George Church in Khoni	A3
St. George Church in Opshkviti	B2
St. Kirile Church in Zarati	C3
St. Mariami Church in Tskatashua	B2
St. Marine Church	C2
Tareshi St. George	E1
Tedotsminda	E2
Ubisa Complex	D3

Fortress

Geguti Fortress	B2
Iskisi Fortress	B3
Modimakhe	E2
Skande Fortress	C2
Sulori Fortress	B3
Tkhemeli Fortress	C3
Tsutskhvati Fortress	C2
Vartsikhe Fortress Complex	B3
Chkheri Fortress	D3
Shorapani Fortress	D3

Museum

Akaki Tsereteli House-Museum	E2
Ethnographical Museum in Chiatura	D2
Ethnographical Museum in Kharagauli	D3
Ethnographical Museum in Khoni	B2
Ethnographical Museum in Sachkhere	E2
Ethnographical Museum in Tkibuli	C2
Ethnographical Museum in Tskaltubo	B2
Ethnographical Museum in Zestaponi	C3
Galaktion and Tifian Tabidze House-museum	B3
Niko Nikoladze House-Museum	B2
Vani archaeological Museum-Reserve	B3
Kutaisi State History Museum	B2

Other sights

Devi Namosakhlari	D2
Gordi Garden	B1
Imeretis King Palace "Okros Chardakhi"	B2
Satapia Cave	B2
Taman Bridge	C3
Tsutskhvati Cave (Maghara)	C2
Vani Nakalaki	B3
Res. Sulori	C4
Prometheus Cave	B1